

PLAT OF SURVEY

LOT 26 OF SYLVAN TRACE
SUBDIVISION, located in
the SW 1/4 of the NE
1/4, the SW 1/4 and the
SE 1/4 of the NW 1/4,
and the NE 1/4 and the
SE 1/4 and the NW 1/4
of the SW 1/4 of
Section 2, Town 3
North, Range 16 East,
Town of Sugar Creek,
Walworth County,
Wisconsin.

ORDERED BY: CENTURY 21 WOOD REALTY
704 N. LINCOLN
ELKHORN, WI. 53121

HILLVIEW ROAD
66' WIDE

PIN OAK ROAD
66' WIDE

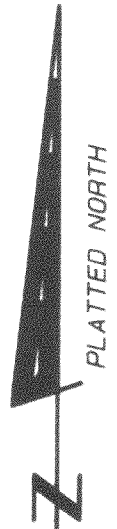
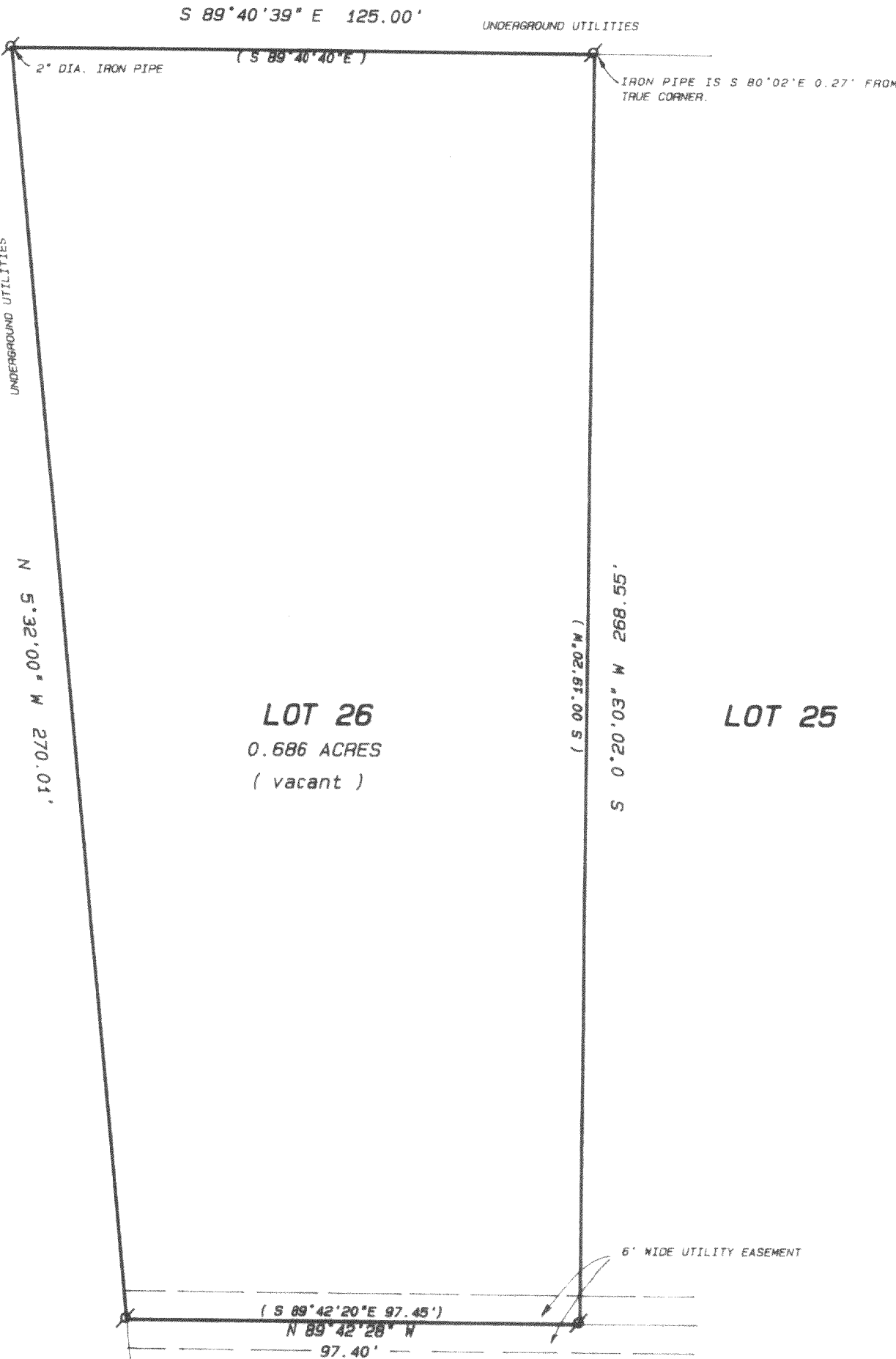

SCALE 1" = 30 FEET

Legend

- FOUND IRON PIPE
- FOUND IRON ROD
- FOUND BRASS CAPPED MONUMENT
- FOUND CONCRETE MONUMENT
- CHISEL CUT IN CONCRETE
- SET IRON ROD, 24" LONG, WEIGHING 1.5 LBS./LINEAL FT., 3/4" DIA.
- SET IRON ROD, 30" LONG, WEIGHING 4.5 LBS./LINEAL FT., 1-11/16" DIA.
- (XX) RECORDED AS DIMENSION
- EXISTING FENCE

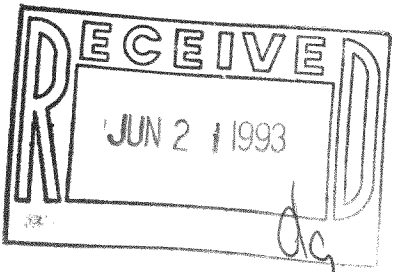

SCALE: 1" = 30 FEET

"I hereby certify that I have surveyed the above described property and that the above map is a true representation thereof and shows the size and location of the property, its exterior boundaries, the location of all visible structures and dimensions of all principal buildings thereon, boundary fences, apparent easements, roadways and visible encroachments, if any."

"This survey is made for the use of the present owners of the property, and also those who purchase, mortgage, or guarantee the title thereto within one year from date hereof."



Kenneth B. Abernathy Jr.
KENNETH B. ABERNATHY, JR.
WISCONSIN REGISTERED LAND SURVEYOR,
S-1594
Date: 4/19/93 Job No. 93.405